

2014 Grasshopper Forecast

based on adult grasshopper counts

- | Infestation | Risk - Cereals |
|-----------------------------|--|
| >12 - 24 per m ² | Severe |
| > 8 - 12 per m ² | Moderate |
| > 4 - 8 per m ² | Light |
| > 2 - 4 per m ² | Very Light - note: economic risk to land |
| 0 - 2 per m ² | None to Very Light |

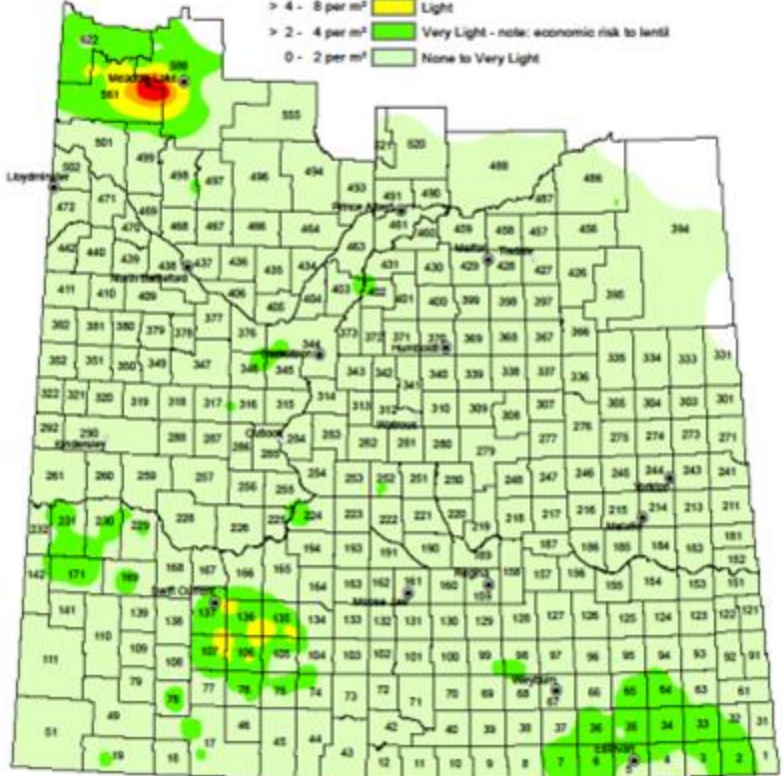

NOTE: Since techniques used to smooth the transition between zones can affect the values in localized areas, this map should be used for regional analysis only.



Date Source:
Grasshopper Count - Saskatchewan Crop Insurance Corporation
Field Staff

Prepared by: Geomatics Services Date: October 24, 2013

Bertha Armyworm

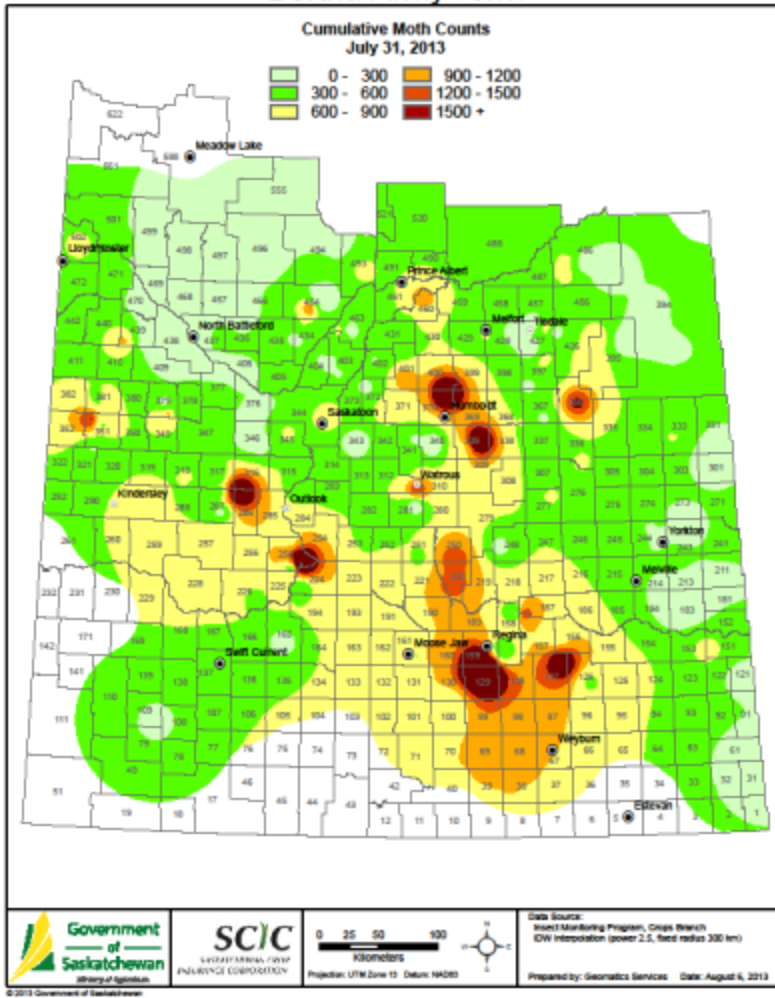

Average Percent Sclerotinia Incidence in Canola - 2013

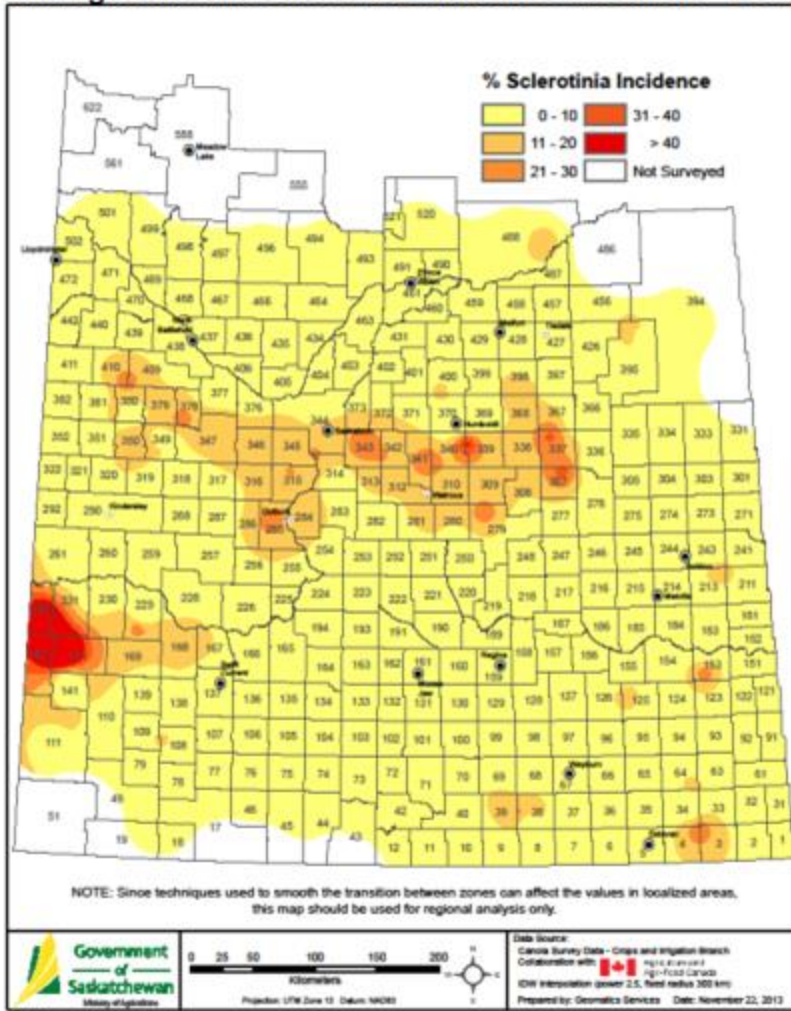

Cabbage Seedpod Weevil 2013 Survey

